

1 0. 1	<b>Mandatory Disclosure</b>	As on 31 <sup>st</sup> May 2012
	<b>AICTE File No.</b>	F.No. Southern/2011/1-450580221, Dated: 3-August -2011
	<b>Date &amp; Period of last</b>	03-August-2011

1 0. 2	<b>Name of the Institution</b>	Holy Angels School of Business
--------------	--------------------------------	--------------------------------

1 0. 2	<b>Address of the Institution</b>	 <p>NH-45, Chennai Trichy National Highways, Siruvachur, Perambalur Dt. Pin 621 113. Tamil Nadu</p> <p><a href="https://maps.google.co.in/maps?q=Holy+Angels+School+of+Business&amp;hl=en&amp;ll=11.188674,78.861408&amp;spn=0.047404,0.084543&amp;sll=12.959027,77.662902&amp;sspn=0.094184,0.169086&amp;t=h&amp;hq=Holy+Angels+School+of+Business&amp;z=14&amp;iwloc=A">https://maps.google.co.in/maps?q=Holy+Angels+School+of+Business&amp;hl=en&amp;ll=11.188674,78.861408&amp;spn=0.047404,0.084543&amp;sll=12.959027,77.662902&amp;sspn=0.094184,0.169086&amp;t=h&amp;hq=Holy+Angels+School+of+Business&amp;z=14&amp;iwloc=A</a></p>
--------------	-----------------------------------	---

1 0. 2	<b>City &amp; Pin Code</b>	Siruvachur-621113
--------------	----------------------------	-------------------

1 0. 2	<b>State / UT</b>	Tamil Nadu
--------------	-------------------	------------

1 0. 2	<b>Longitude, Latitude, Elevation &amp; Eye altitude</b>	Latitude: 11, 11, 18 Longitude: 78, 52, 31
--------------	--	---

1 0. 2	<b>Phone number with STD code</b>	04328-277612
--------------	-----------------------------------	--------------

1 0. 2	<b>FAX number with STD code</b>	04328-277612
--------------	---------------------------------	--------------

	<b>Office hours at the Institution</b>	9.00 a.m. – 5.00 p.m.
	<b>Academic hours at the Institution</b>	6 hours 45 minutes per day
	<b>Email</b>	hasb2011@gmail.com
	<b>Website</b>	www.hasb.co.in
	<b>Nearest Railway Station(dist in Km)</b>	Ariyalur (29 Kms)
	<b>Nearest Airport (dist in Km)</b>	Tiruchirappalli Airport (Approx. 60 Kms)
1 0. 3	<b>Type of Institution</b>	Private-Self Financed
	<b>Category (1) of the Institution</b>	Non Minority
	<b>Category (2) of the Institution</b>	Co-Education
1 0. 4	<b>Name of the organization running the Institution</b>	Holy Angels Trust
	<b>Type of the organization</b>	Trust
	<b>Address of the organization</b>	255/D6, Divya Nivas, North Madhavi Road,Samiyappa Nagar, Perambalur, Tamil Nadu
	<b>Registered with</b>	Registrar Office, Tiruchirappalli -620 001.
	<b>Registration date</b>	28-10-2009
	<b>Website of the organization</b>	www.hasb.co.in

1 0. 5	<b>Name of the Affiliating</b>	Anna University of Technology, Triuchirappalli – 620 024.
	<b>Address</b>	Anna University of Technology, Triuchirappalli – 620 024.
	<b>Website</b>	www.tau.edu.in
	<b>Latest affiliation period</b>	2011-12

1 0. 6	<b>Name of the Director</b>	Dr. M. Ganesh
	<b>Exact Designation</b>	Director
	<b>Phone number with STD</b>	8344008006
	<b>FAX number with STD code</b>	04328-277612
	<b>Email</b>	hasb2011@gmail.com
	<b>Highest Degree</b>	Ph.D
	<b>Field of specialization</b>	Human Resources

1 0. 7	<b>Governing Board Members</b>	<b>S.No</b>	<b>Name</b>	<b>Position</b>	<b>Qualification</b>	<b>Present Professional Position/ Occupation</b>	<b>Address, Mobile No &amp; E-mail</b>
		1	Dr. D.Selvaraj	Chairman	M.Com., Ph.D	Business	No.255/D6, Divya Nivas, North Madhavi Road, Perambalur – 621 212. 9442851066 ssraj59@gmail.com
		2	Dr. V.R. Mathazhagan	Member	MA.,MBA.,M.Phil. ,Ph.D	Professor	Professor, Dept. Of Economics National College, Trichy 934538041 shanvizhi@yahoo.co.in
		3	N. Gopalamv	Member	B.E.	Industrialist	Lifetime Director.

					Dalmia Cements Ltd, Dalmiapuram. 9842435111 ngswamy@yahoo.com
4	Dr. G.Kannabiran	Member	MBA, Ph.D.	Educationist	Dean, Dept. of Management Studies, NIT, Trichy 9443152355 hasb2011@gmail.com
5	R.C. Venkatesh	Member	MBA, ACS	Industrialist	President, M/S. MCR Freight Systems, 6 <sup>th</sup> Main, Sonappa Layout, Bangalore. 09845031834 mcrvenkat36@gmail.com
6	Dr. M.Ganesh	Member Secretary	M.Sc., MBA.,M.phil.,Ph.D	Director	No.7A/20B, New M.G.Puram, Perambalur 04328 – 275079 ganeshm67@gmail.com
<b>All India Council for Technical Education, Chennai – Nominee yet to be nominated.</b>					
<b>Directorate of Technical Education, Chennai - Nominee to be nominated.</b>					
<b>Anna University Tiruchirappalli - Nominee to be nominated.</b>					
<b>Frequency of meetings &amp; date of last meeting</b>	Two years once, 30-08-2011				

<b>1 0. 8</b>	<b>Academic Advisory Body</b>	<b>S.No</b>	<b>Name</b>	<b>Position (Chairman Member)</b>	<b>Qualification</b>	<b>Present Professional Position/ Occupation/ Category</b>	<b>Address, Mobile No &amp; E-mail</b>
		1	Dr. M.Ganesh	Director	Ph.D.	Director, HASB	No.7A/20B, New M.G.Puram, Perambalur 9443212267 Ganeshm67@gmail.com
		2	Prof. S.Rajendran	Member	M.Com, M.B.A., M.Phil,	Professor, Senior faculty member of the college	255, DA/92, Mettu Street, Muthu Nagar West, Perambalur. 99448-89701 rajendranabi2000@gmail.com
		3	Dr. V.R Mathiazhagan	Member	M.A.,Ph.D	Professor, Dept. Of Economics	Professor, Dept. Of Economics National College.

				National College, Trichy	Trichy 934538041 shanvizhi@yahoo.co.in
4	Dr. G.Kannabiran	Member	FCA	Dean, Dept. of Management Studies, NIT, Trichy	Dean, Dept. of Management Studies, NIT, Trichy 9443152355 hasb2011@gmail.com
5	R.C. Venkatesh	Member	FCA,	Business, Industrial expert in the field of Logistics	President, M/S. MCR Freight Systems, 6 <sup>th</sup> Main, Sonappa Layout, Bangalore. 09845031834 mcrvenkat36@gmail.com

**Frequency of meetings & date of last meeting**

Twice every semester. 30-05-2012

10.9

**Organizational Chart**

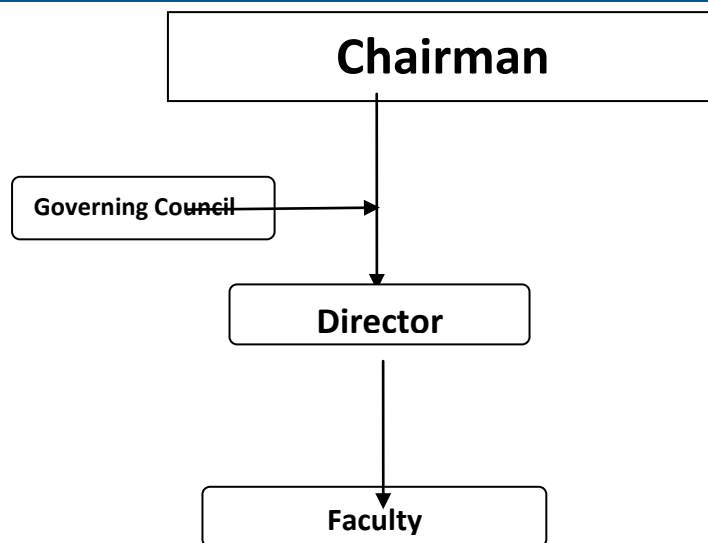

10.10

**Student feedback mechanism on Institution**

Continuous performance appraisal at the end of every semester.

To attend to the grievances of the above the following committees were formed :

**For Faculty :**

S.No	Name	Position	Category	Address, Mobile No & E-mail
1	Dr. M.Ganesh	Member	Director, HASB	No.7A/20B, New M.G.Puram, Perambalur, 9443212267 ganeshm67@gmail.com
2	S. Rajendran	Member	Professor	255, DA/92, Mettu Street, Muthu Nagar West, Perambalur. 99448-89701, rajendranabi2000@gmail.com

**For Non-Teaching :**

S.No	Name	Position	Category	Address, Mobile No & E-mail
1	Dr. M.Ganesh	Member	Director, HASB	No.7A/20B, New M.G.Puram, Perambalur, 9443212267 ganeshm67@gmail.com
2	S. Rajendran	Member	Professor	255, DA/92, Mettu Street, Muthu Nagar West, Perambalur. 99448-89701 rajendranabi2000@gmail.com
3	L. William	Member	Asst. Professor	Kottarappatti, Kangeyampatti post, Thanjavur – 613 602 9842990676 william35@yahoo.com

**For Students :**

S.No	Name	Position	Category	Address, Mobile No & E-mail
1	Dr. M.Ganesh	Member	Director, HASB	No.7A/20B, New M.G.Puram, Perambalur, 9443212267 ganeshm67@gmail.com
2	S. Rajendran	Member	Professor	255, DA/92, Mettu Street, Muthu Nagar West, Perambalur.

				99448-89701 <a href="mailto:rajendranabi2000@gmail.com">rajendranabi2000@gmail.com</a>
3	L. William	Member	Asst. Professor	Kottarappatti, Kangayampatti post, Thanjavur – 613 602 9842990676 william35@yahoo.com
4	S.Sakthi	Member	Assistant Professor	Perumal Kovil Street, Vellore Post, Perambalur. 9655431590 hasb2011@gmail.com

1 0. 1 2	<b>Name of the Department</b>	Management		
	<b>Course</b>	Master of Business Administration (MBA)		
	<b>Level</b>	Post Graduate		
	<b>1st Year of approval by the Council</b>	03.08.2011		
		<b>CAY (2011-12)</b>		
	<b>Year wise Sanctioned Intake</b>	60		
	<b>Year wise Actual Admissions</b>	14		
	<b>Cut off marks – General quota</b>	50		
	<b>% Students passed with Distinction</b>	--		
	<b>% Students passed with First Class</b>	--		
	<b>Students Placed</b>	--		
	<b>Average Pay package,</b>	--		

<b>Rs./Year</b>	
<b>Students opted for Higher Studies</b>	--
<b>Accreditation Status of the course</b>	Not Accredited
<b>Doctoral Courses</b>	No
<b>Foreign Collaborations, if any</b>	No
<b>Professional Society Memberships</b>	--
<b>Professional activities</b>	Guest Lectures, Industrial Visits, UG Level Meet
<b>Consultancy activities</b>	No
<b>Grants fetched</b>	No
<b>Departmental Achievements</b>	-
<b>Distinguished Alumni</b>	-



1  
0.  
1  
3

<b>Name of Teaching Staff</b>	Dr. M.Ganesh	
<b>Designation</b>	Director	
<b>Department</b>	Management	
<b>Date of Joining the Institution</b>	23-05-2011	

<b>Qualifications with Class/Grade</b>	<b>UG</b> B.Sc	<b>PG</b> M.Sc.,M.B.A.,M.Phil	<b>Ph.D</b> Ph.D
--	----------------	-------------------------------	------------------

<b>Total Experience in Years</b>	<b>Teaching</b> 12	<b>Industry</b> 11	<b>Research</b> 7
----------------------------------	--------------------	--------------------	-------------------

<b>Papers Published</b>	<b>National</b> 1	<b>International</b> 4
-------------------------	-------------------	------------------------

<b>Papers Presented in Conferences</b>	<b>National</b> 15	<b>International</b> 4
--	--------------------	------------------------

<b>PhD Guide? Give field &amp; University</b>	<b>Field</b> Commerce	<b>University</b> Bharathiyar University
---	-----------------------	--

<b>PhDs / Projects Guided</b>	<b>PhDs</b> No	<b>Projects at Masters level</b> Yes
-------------------------------	----------------	--------------------------------------

<b>Books Published / IPRs/ Patents</b>	-
--	---

<b>Professional Memberships</b>	-
---------------------------------	---

<b>Consultancy Activities</b>	-
-------------------------------	---

<b>Awards</b>	-
---------------	---

<b>Grants fetched</b>	No
-----------------------	----

<b>Interaction with Professional Institutions</b>	-
---	---

<b>Name of Teaching Staff</b>	S. Rajendran	
<b>Designation</b>	Associate Professor	
<b>Department</b>	Management	
<b>Date of Joining the Institution</b>	13-06-2011	

<b>Qualifications with Class/Grade</b>	<b>UG</b> B.A(Corp) <b>PG</b> M. Com, M.B.A.,M. Phil, <b>Ph.D</b>
--	---

<b>Total Experience in Years</b>	<b>Teaching</b> 16 <b>Industry</b> 0 <b>Research</b> 5
----------------------------------	--

<b>Papers Published</b>	<b>National</b> 3 <b>International</b> 0
-------------------------	--

<b>Papers Presented in Conferences</b>	<b>National</b> 10 <b>International</b> 0
--	---

<b>PhD Guide? Give field &amp; University</b>	<b>Field</b> <b>University</b>
---	--------------------------------

<b>PhDs / Projects Guided</b>	<b>PhDs</b> <b>Projects at Masters level</b> Yes
-------------------------------	--

<b>Books Published / IPRs/ Patents</b>	--
--	----

<b>Professional Memberships</b>	--
---------------------------------	----

<b>Consultancy Activities</b>	--
-------------------------------	----

<b>Awards</b>	
---------------	--

<b>Grants fetched</b>	
-----------------------	--

<b>Interaction with Professional Institutions</b>	--
---	----

<b>Name of Teaching Staff</b>	L.William					
<b>Designation</b>	Assistant Professor					
<b>Department</b>	Management					
<b>Date of Joining the Institution</b>	13-06-2011					
<b>Qualifications with Class/Grade</b>	<b>UG</b>	B.A	<b>PG</b>	M.B.A	<b>Ph.D</b>	
<b>Total Experience in Years</b>	<b>Teaching</b>		<b>Industry</b>	2	<b>Research</b>	
<b>Papers Published</b>	<b>National</b>		<b>International</b>			
<b>Papers Presented in Conferences</b>	<b>National</b>		<b>International</b>			
<b>PhD Guide? Give field &amp; University</b>	<b>Field</b>		<b>University</b>			
<b>PhDs / Projects Guided</b>	<b>PhDs</b>		<b>Projects at Masters level</b>		No	
<b>Books Published / IPRs/ Patents</b>						
<b>Professional Memberships</b>	--					
<b>Consultancy Activities</b>						
<b>Awards</b>						
<b>Grants fetched</b>						
<b>Interaction with Professional Institutions</b>	--					

<b>Name of Teaching Staff</b>	S. Sakthi	
<b>Designation</b>	Assistant Professor	
<b>Department</b>	Management	
<b>Date of Joining the Institution</b>	04-01-2012	

<b>Qualifications with Class/Grade</b>	<b>UG</b>	B.B.A	<b>PG</b>	M.B.A	<b>Ph.D</b>	
--	-----------	-------	-----------	-------	-------------	--

<b>Total Experience in Years</b>	<b>Teaching</b>		<b>Industry</b>		<b>Research</b>	
----------------------------------	-----------------	--	-----------------	--	-----------------	--

<b>Papers Published</b>	<b>National</b>		<b>International</b>	
-------------------------	-----------------	--	----------------------	--

<b>Papers Presented in Conferences</b>	<b>National</b>		<b>International</b>	
--	-----------------	--	----------------------	--

<b>PhD Guide? Give field &amp; University</b>	<b>Field</b>		<b>University</b>	
---	--------------	--	-------------------	--

<b>PhDs / Projects Guided</b>	<b>PhDs</b>		<b>Projects at Masters level</b>	
-------------------------------	-------------	--	----------------------------------	--

<b>Books Published / IPRs/ Patents</b>	
--	--

<b>Professional Memberships</b>	--
---------------------------------	----

<b>Consultancy Activities</b>	
-------------------------------	--

<b>Awards</b>	
---------------	--

<b>Grants fetched</b>	
-----------------------	--

<b>Interaction with Professional Institutions</b>	--
---	----





1 0. 1 4	Admission quota			
	Entrance test / admission criteria	<b>Government Quota - TANCET, Chennai</b>		
	Cut off / last candidate admitted	50%		
	Fees in rupees	Rs. 25,000		
	Number of Fee Waivers offered	N/A		
	Admission Calendar	2011-12		
	PIO quota	No		
	Admission quota			
	Entrance test / admission criteria	<b>Management Quota - Tamilnadu Self Financing Consortium - Common Entrance Test (CET), Chennai</b>		
	Cut off / last candidate admitted	50%		
	Fees in rupees	Rs. 25,000		
	Number of Fee Waivers	N/A		

offered			
Admission Calendar	2011-12		
PIO quota	No		
Admission quota			
Entrance test / admission criteria	<b>Lapsed Seat</b> - Tamilnadu Self Financing Consortium - Common Entrance Test (CET), Chennai		
Cut off / last candidate admitted	-		
Fees in rupees	-		
Number of Fee Waivers offered	-		
Admission Calendar	-		
PIO quota	-		

**Abbr:** PIO – Persons of Indian Origin (NRI)

1 0. 1 5	Infrastructural information	It includes Class rooms, Conference room, Tutorial room, etc.				
	Classroom/Tutorial Room facilities	<b>Academic Block - Ground Floor</b>				
		Room No	Description	Sq.f	Sq.m	Photo
		01	Board Room		20	
		02	Director's office		30	
		03&3A	OFFICE		150	
		04	TOILET		75	
		05	COMPUTER CENTER		150	
		06	STAFF ROOM		40	
		07	TRAINING & PLACEMENT CELL		--	
		09	LIBRARY & READING ROOM		100	
	<b>Total built-up Area of Academic Block - Ground floor</b>			<b>565</b>		
	<b>Academic Block - First Floor</b>					

Room No	Description	Sq.f	Sq.m	Photo
12	CLASS ROOM - 1		99	
14	TUTORIAL ROOM - 1		33	
17	SEMINAR HALL		132	
18	EXAMINATION CELL		33	
19	TUTORIAL ROOM - 2		33	
20	CLASS ROOM - 2		99	
22	PANTRY FOR STAFF		10	
<b>Total built-up Area of Academic Block - First floor</b>			<b>439</b>	

#### Class Rooms

#### Norms for Class Room Capacity

Area (sq.m)	Capacity
99	60

#### Class Rooms available in the whole college

S.No	Area in square meter	Number of rooms	Type of roof (RCC/asbestos)	Capacity (for calculation, refer norms given above)
1	Class Room - 1, first Floor – 99	1	RCC	60
2	Class Room - 2, First Floor – 99	1	RCC	60

#### Other Facilities

S.No	Facilities
1	LCD Projector
2	OHP Projector

Total area of for two class room required as per norms is 198sq.m. (2 X99 sq.m)



Laboratory details	Not Applicable			
Computer Centre facilities	<b>i. Area</b>			
	Area required (sq.m.)	Area available (sq.m.)	Deficiency %	
	150	150	Nil	
	<b>ii. Terminals and LAN/WAN connections :</b>			
	Norms for number of terminals :		Terminal: Student	
	M.B.A.		1:2	
	Description	Number of terminals with P4 processor	Number of terminals on LAN/WAN	Number of Printers
	Available	60 Client Machine + 1 Server Machine	60 Client Machine + 1 Server Machine	6
	<p><b>Location</b></p> <ul style="list-style-type: none"> <li>• Standalone Computer systems are employed in the Library, Lecture Hall 1, Lecture Hall 2 and Seminar Hall, (4 Nos.)</li> <li>• Director and Faculty are provided Computer system with Internet Connection - Networked, (4 Nos.).</li> </ul>			
	<b>iii. Software</b>			
Software required	Name of the software available	Photo		
System software – two	1.Windows 2003 Professional R2			
	2. SPSS Base 16.0			
	3. Bit Defender			
Application software – eight and four for B.E./B.Tech. and B.Arch./M.B.A./M.C.A. programmes respectively.	1. MS office 2007 academic edition			
	2. Tally 9.0			
	3. Oracle standard edition (one)			
	4. Adobe PDF			
	5. Win Zip			
	6. Win RAR			
	7. Wamp			
	8. PSPAD - PHP Editor			
	9. Adobe Photoshop			
<b>iv. Network connectivity</b>				
Bandwidth	1 GBPS			

<b>Number of nodes with Internet connection</b>	68 Client Machine + 1 Server Machine
---	--------------------------------------

**Library facilities**

<b>i. Area</b>							
<b>Area required for an intake of 240 students (sq.m.)</b>	<b>Projected Area (sq.m.)</b>	<b>Area available (sq.m.)</b>	<b>Deficiency %</b>				
100	100	100	Nil				
<b>ii. Books and Journals</b>							
<b>a) Books</b>							
a. Number of Volumes	:	1010					
b. Number of Titles	:	240					
c. No. of Volumes purchased during the academic year 2011-12	:	500					
d. No. of Volumes purchased during the academic year 2012-13	:	510					
<b>b) Journals</b>							
S.No	Degree	Programme	National journal		International journal		Photo
			Required	Available	Required	Available	
1	MBA	2 years, Full time	12	12	12	12	

**Auditorium / Seminar Halls / Amphi**

<b>a) Auditorium</b>					
--					
<b>b) Seminar / Tutorial rooms</b>					
Two tutorial rooms are provided in the first floor in the academic block.					
<b>c) Conference rooms</b>				<b>Photos</b>	
--					
<b>i. Area</b>					
S.No	Programmes	Number of conference rooms required (Total sanctioned intake for the college / 240)		Number available	Deficiency %
1	MBA, 2 years, Full Time	--		--	Nil
<b>Holding Capacity</b>				:	--

**Cafeteria**

<b>Indoor Sports facilities</b>	<b>S.No</b>	<b>Description</b>	<b>Details</b>	<b>Photos - 1</b>	<b>Photos - 2</b>	
	1	Total area of the play ground	--			
	<b>Outdoor Sports facilities</b>	2	Fund allotted to Physical Education	--		
		<b>Gymnasium facilities</b>	3	Details of the outdoor games available	--	
	--					
	--					
4	Details of the Indoor games available.	--				
		--				
5	Details of gymnasium available	--				
<b>Facilities for disabled</b>	Provided ramp at the entrance for the disabled with trolley					
<b>Any other facilities</b>	<b>S.No</b>	<b>Facilities</b>	<b>Place of operation</b>	<b>Photos</b>		
	1	125 KVA Generator Set	Operated inside the campus			
	2	Reverse Osmosis plant	Operated at the second floor on the academic block.			
	3	Reprography Facility	Operated inside the Library facility			
	4	Logistics	one Swaraj Mazda			
	5	Teaching Aids	All the class rooms, Seminar Hall and Conference hall are provided with Computer, OHP and LCD, Wired mic, wireless mic, speakers, amplifier and Speaker.			
	6	Internet facility	There are 68 computer systems are connected in a Network for internet surfing. All the 4 faculty are provided with a computer network with internet connection.			
	7	Security of data in the computer network	All the computers are provided with original virus scanner. Network is protected with both Software firewall and Hardware firewall.			

1 0. 1 6	Boys Hostel	<b>Boys Hostel - Under construction</b>				
	Girls Hostel	Room No	Description	Sq.f	Sq.m	Photos
	Medical & other Facilities at Hostel					
		<b>Girls Hostel -</b>				
		Room No	Description	Sq.f	Sq.m	Photos
1 0. 1 7	Academic Sessions	6.45 Hours /Day				
	Examination system, Year / Sem	semester Pattern by Anna University				
	Period of declaration of results	Decided by Anna University				
1 0. 1 8	Counseling / Mentoring	<b><u>The following faculty team is constituted as an anti-ragging committee, counsel and mentoring students :</u></b>				
		S.No	Name	Profession	Address, Mobile No & E-mail	
		1	Dr. M. Ganesh	Director	7A/20B, New M.G. Puram, Perambalur 621 212 9443212267 ganeshm67@gmail.com	
		2	S.Rajendran	Associate Professor	No:255DA/92, Mettu Street, Muthu Nagar West, Perambalur 9944889701 rajendranabi2000@gmail.com	
3	L.William	Asst. Professor	Kottarapatty Kangeyampatty Post, Thanjavur District 613 602 9842990676 william35@yahoo.com			

	4	S.Sakthi	Asst. Proffesor	Perumal Kovil Street, Vellore Post, Perambalur. 9655431590 sakthimba937@gmail.com
<b>Career Counseling</b>	S.Rajendran, Associate Proffesor,			
<b>Medical facilities</b>	Dr. Paulraj, Dr.(Mrs)Vasuki Paulraj			
<b>Student Insurance</b>	No			
<b>Students Activity Body</b>	HR, Finance and Marketing			
<b>Cultural activities</b>	Yes,			
<b>Sports activities</b>	Yes,			
<b>Literary activities</b>	yes			
<b>Magazine / Newsletter</b>	-			
<b>Technical activities / Tech Fest</b>	Conducted UG Meet Competition,			
<b>Industrial Visits / Tours</b>	Yes, Since inception we have initiated 2 Industrial Visits.			
<b>Alumni activities</b>	-			
<b>Name of the Information Officer for RTI</b>	Dr. M. Ganesh			
<b>Designation</b>	Director			
<b>Phone number with STD code</b>	8344008006			
<b>FAX number with STD code</b>	04328-277612			
<b>Email</b>	hasb2011@gmail.com			